

Patient report

Bio-Rad DATE: 02/26/2020
D-10 TIME: 06:11 PM
S/N: #DJ4I016123 Software version: 4.30-2
Sample ID: 10559021
Injection date 02/26/2020 05:23 PM
Injection #: 59 Method: HbA1c
Rack #: --- Rack position: 1

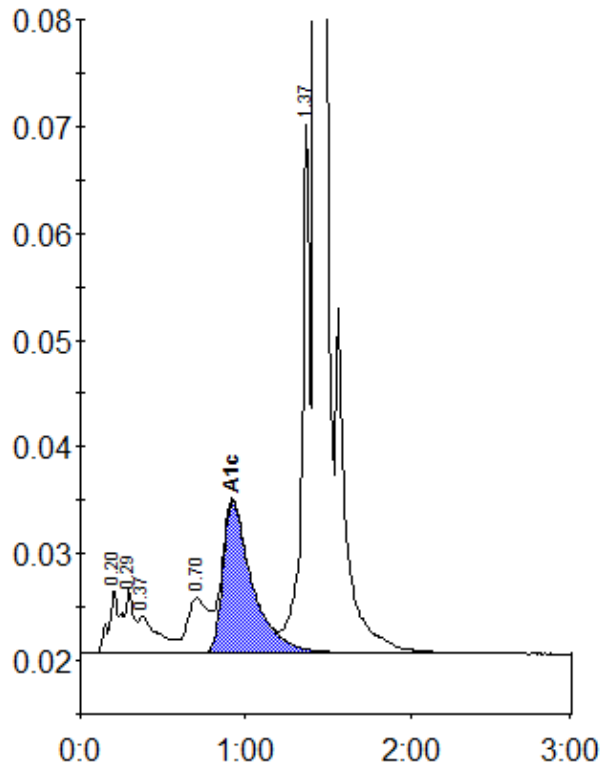

Peak table - ID: 10559021

Peak	R.time	Height	Area	Area %
A1a	0.20	5963	30106	1.3
A1b	0.29	5893	19218	0.8
Unknown	0.37	3450	30143	1.3
LA1c/CHb-1	0.70	5218	45841	2.0
A1c	0.92	14239	177105	10.2
P3	1.37	49612	170485	7.3
A0	1.43	609538	1863302	79.8
Total Area:		2336200		

Concentration:	%
A1c	10.2